Toll Free: (888) 345-4773
Phone: (815) 363-8565
info@standardsafety.com
www.standardsafety.com

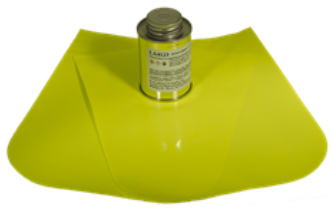

Field Test/Repair Kits

Patching Kits - Field Repair Only

Patch Kit

StaSafe® Repair Kits are available for minor, field-repairable snags or rips. Recommended for use when rips or cuts are not more than 1" long or 3/8" diameter. The fabric swatches are 8" X 10"; the can of adhesive is sold separately.

Contact Customer Service for information.

Factory repairs may be available. See FORMS under SUPPORT in the Menu Bar for Factory Repair criteria.

Any asterisk (*) shown in an Item No. will be replaced with a combination of digits identifying all of the options selected.

Limitation of Liability

This information is based upon technical data that Standard Safety Equipment Company believes to be reliable. It is subject to revision as additional knowledge and experience are gained. Standard Safety Equipment Company makes no guarantee of results and assumes no obligation or liability in connection with this information. It is the user's responsibility to determine the level of toxicity and the proper personal protective equipment needed. The information set forth herein reflects laboratory performance of fabrics not complete garments, under controlled conditions. It is intended for information use by persons having technical skill for evaluation under their specific end-use conditions, at their own discretion and risk. Anyone intending to use this information should first verify that the garment selected is suitable for the intended use. In many cases, seams and closures have shorter breakthrough times and higher permeation rates than the fabric. Please contact the garment manufacturer for specific data. If fabric becomes torn, abraded, or punctured, end user should discontinue use of garment to avoid potential exposure to chemical. Since conditions of use are outside our control, we make no warranties, express or implied, including without limitations, no warranties of merchantability or fitness for a particular use and assume no liability in connection with any use of this information. This information is not intended as a license to operate under or a recommendation to infringe any patent or technical information of Standard Safety Equipment Company or others covering any material or its use.

Patching Kits - Field Repair Only

Patch Kit		
	Patching Kits	Clear Patch For 20 mil clear vinyl fabric
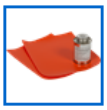	Patching Kits	CPE Patch For CPE Fabric
	Patching Kits	FlexLite Orange Patch For Flexlite Orange Fabric
	Patching Kits	GraLite Patch For GraLite and GraLite 20 Fabric
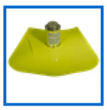	Patching Kits	HiGlo Patch For HiGlo Fabric
	Patching Kits	WinterGlo Patch For WinterGlo and WinterGlo 20 Fabric

Contact Us:

Toll Free: (888) 345-4773
Phone: (815) 363-8565

info@standardsafety.com
www.standardsafety.com

Limitation of Liability

This information is based upon technical data that Standard Safety Equipment Company believes to be reliable. It is subject to revision as additional knowledge and experience are gained. Standard Safety Equipment Company makes no guarantee of results and assumes no obligation or liability in connection with this information. It is the user's responsibility to determine the level of toxicity and the proper personal protective equipment needed. The information set forth herein reflects laboratory performance of fabrics not complete garments, under controlled conditions. It is intended for information use by persons having technical skill for evaluation under their specific end-use conditions, at their own discretion and risk. Anyone intending to use this information should first verify that the garment selected is suitable for the intended use. In many cases, seams and closures have shorter breakthrough times and higher permeation rates than the fabric. Please contact the garment manufacturer for specific data. If fabric becomes torn, abraded, or punctured, end user should discontinue use of garment to avoid potential exposure to chemical. Since conditions of use are outside our control, we make no warranties, express or implied, including without limitations, no warranties of merchantability or fitness for a particular use and assume no liability in connection with any use of this information. This information is not intended as a license to operate under or a recommendation to infringe any patent or technical information of Standard Safety Equipment Company or others covering any material or its use.